PennState

The Pennsylvania State University

Office of Budget & Finance

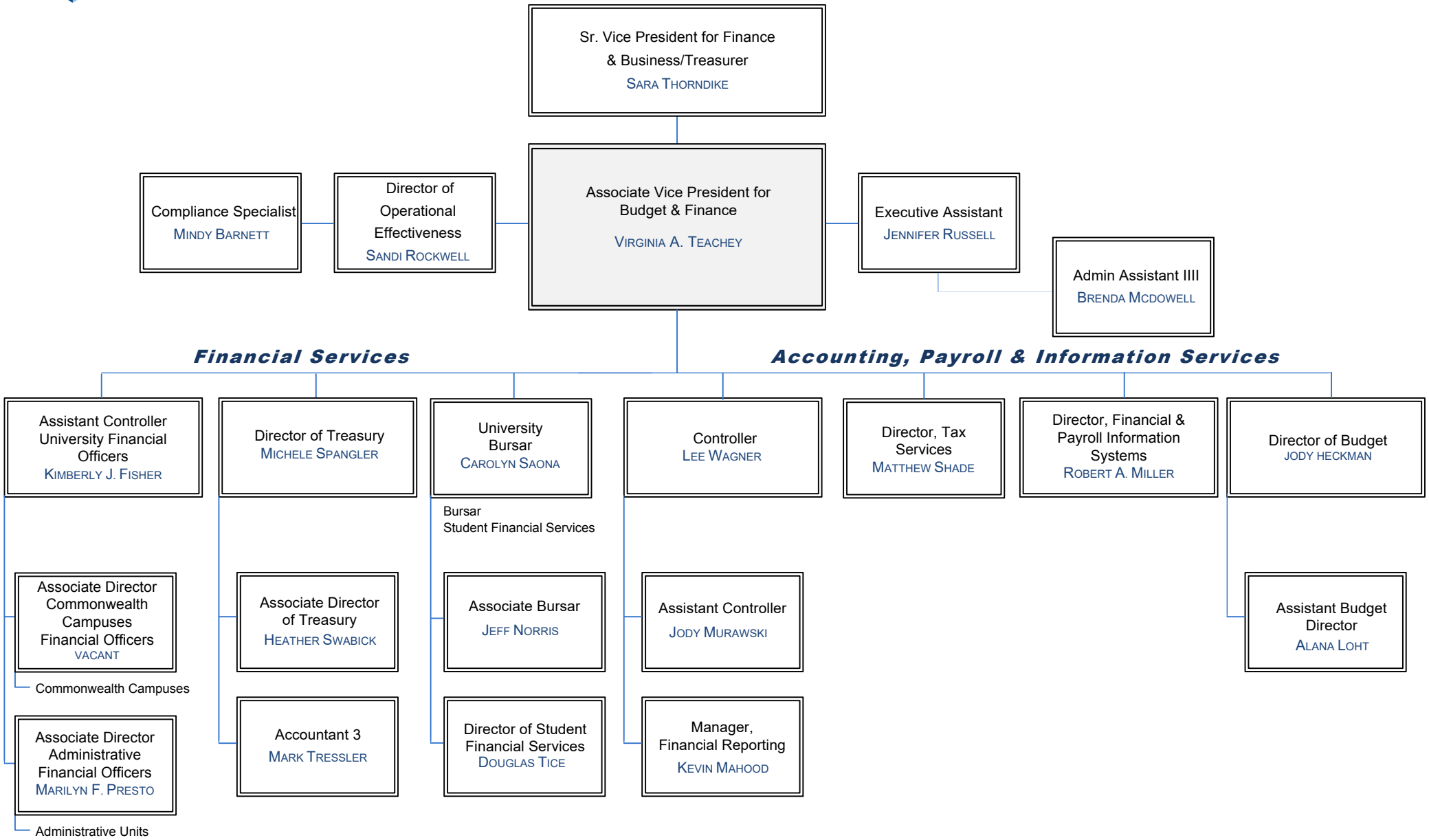

Feb. 2023

PennState

Office of Budget & Finance

Accounting Operations

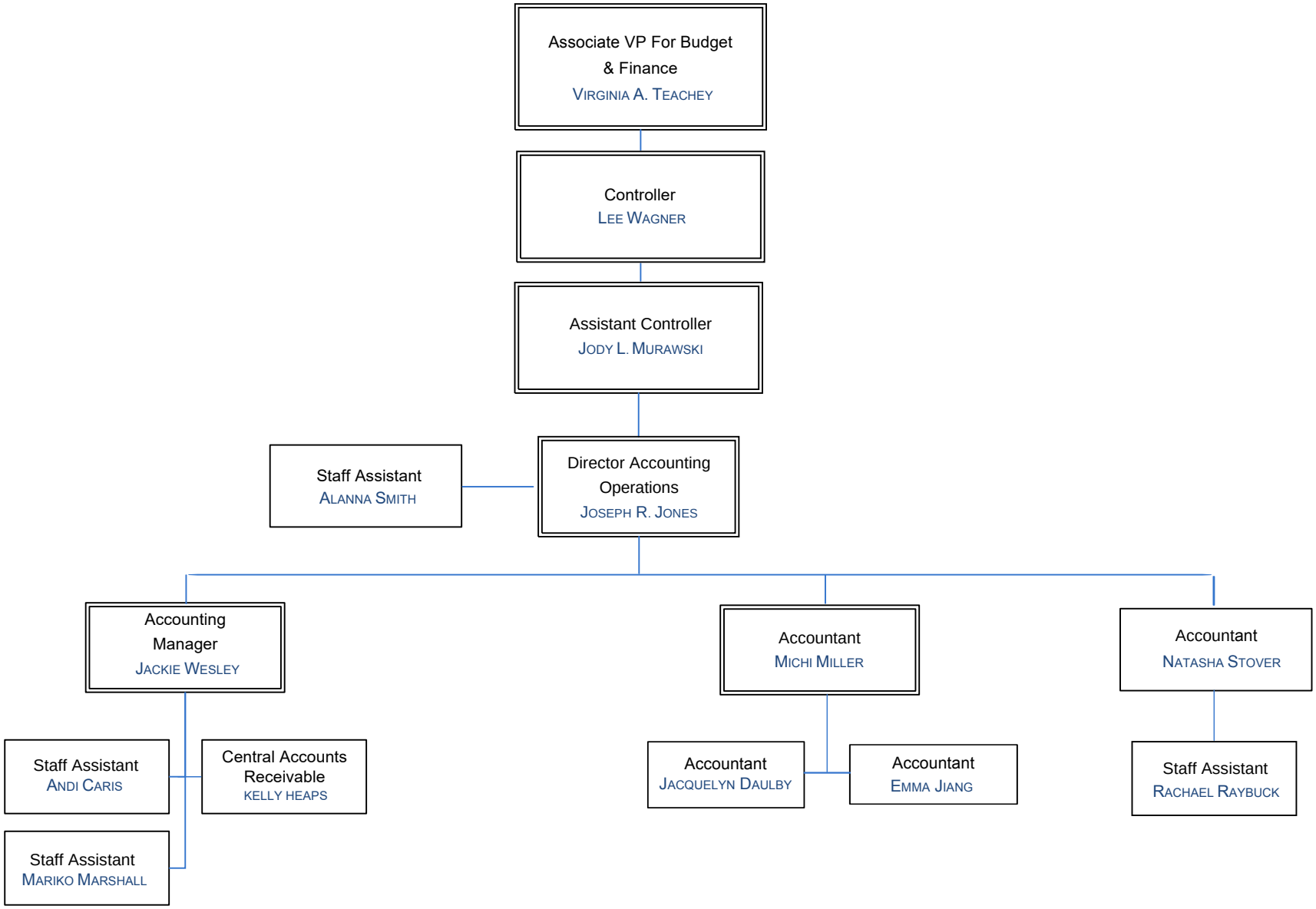

March 2023

PennState

Office of Budget & Finance

Cost Analysis

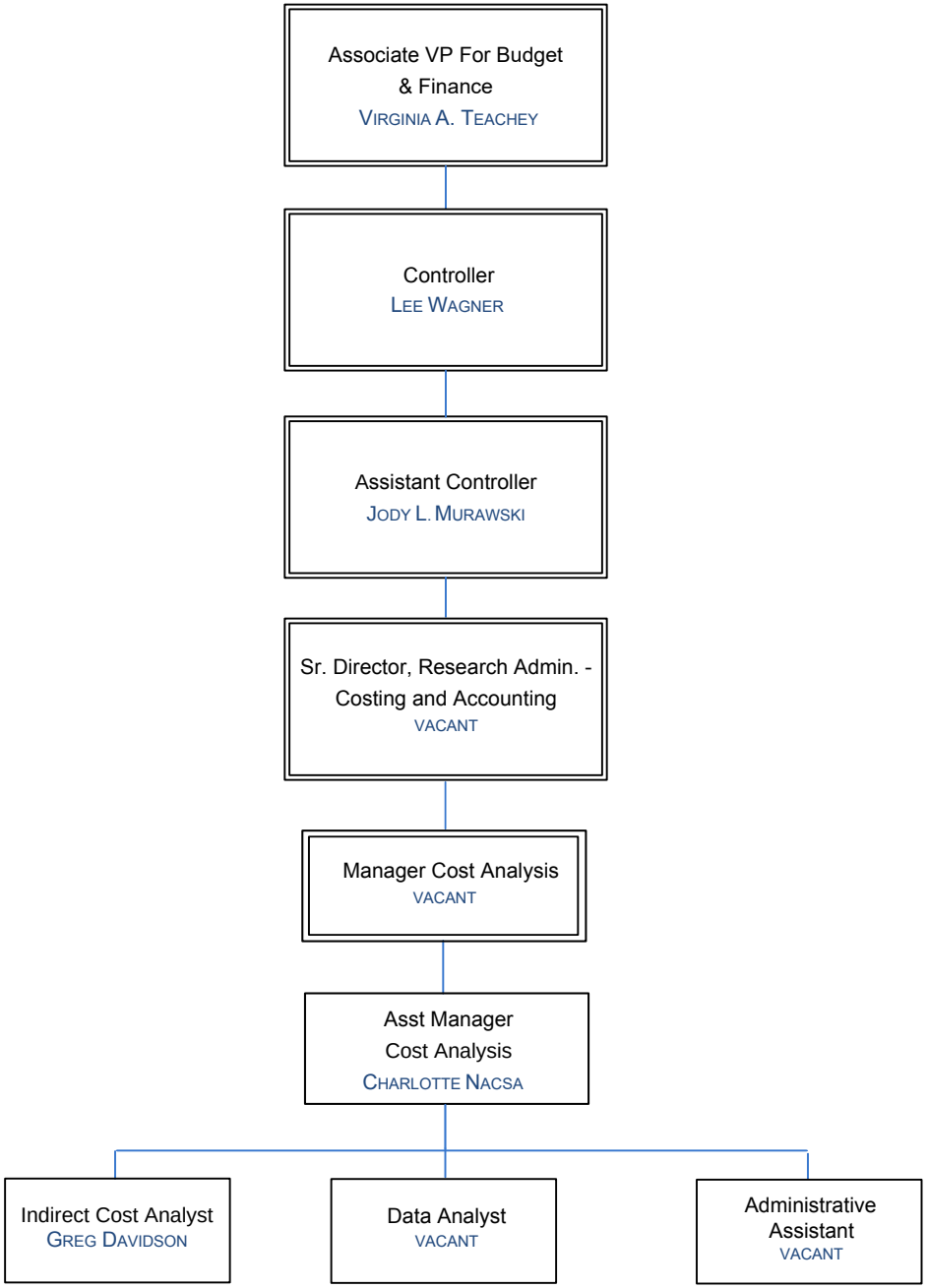

March 2023

PennState

Office of Budget & Finance

Financial Reporting

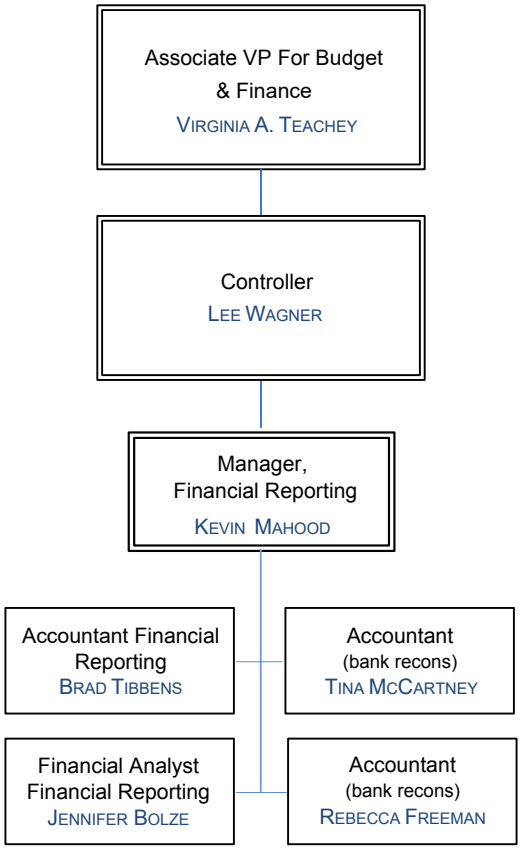

March 2023

PennState

Office of Budget & Finance

Property Inventory

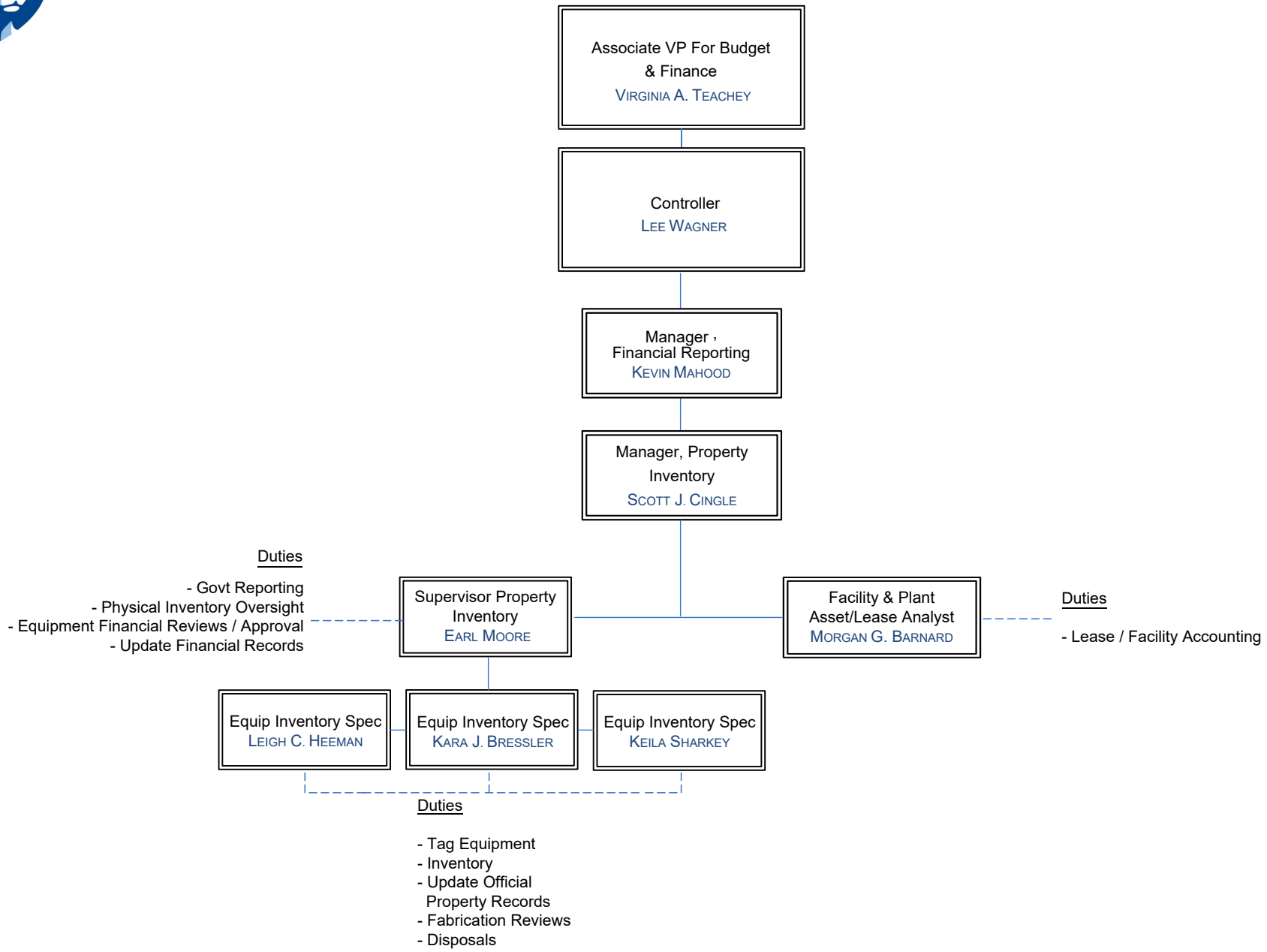

May 2023

PennState

Office of Budget & Finance

Financial Information Systems

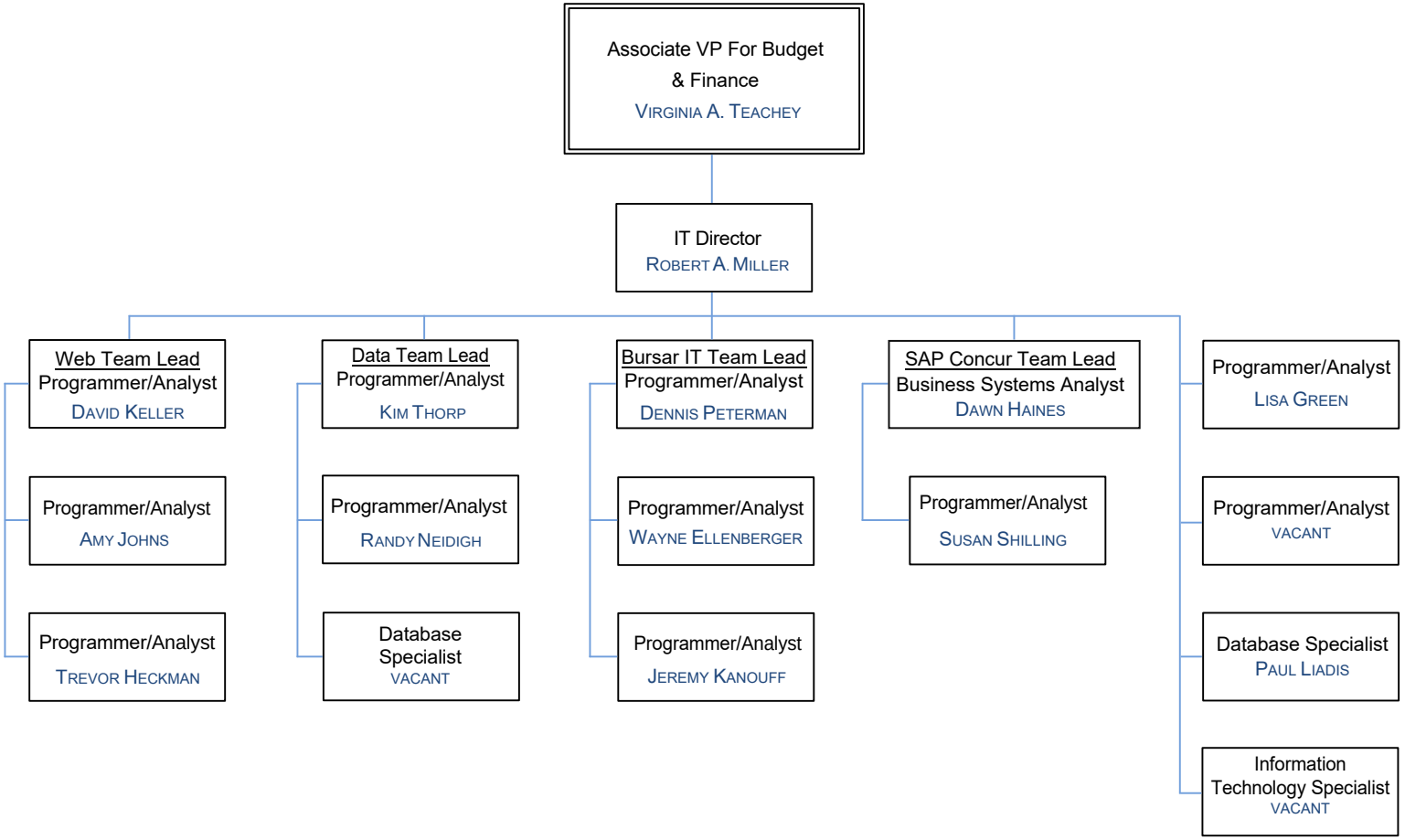

March 2023

PennState

Office of Budget & Finance

Payroll Office

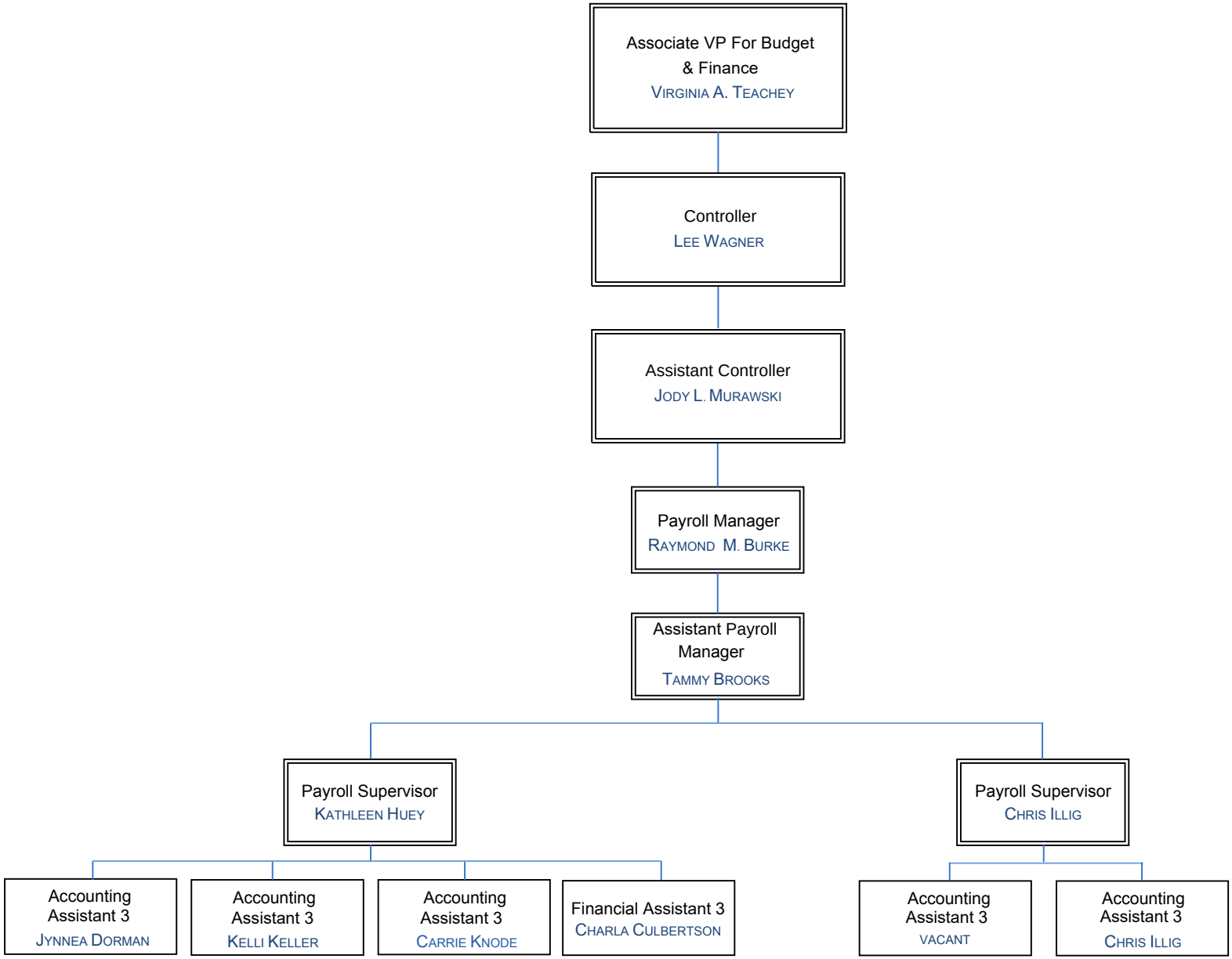

April 2023

PennState

Office of Budget & Finance

Office of Research Accounting

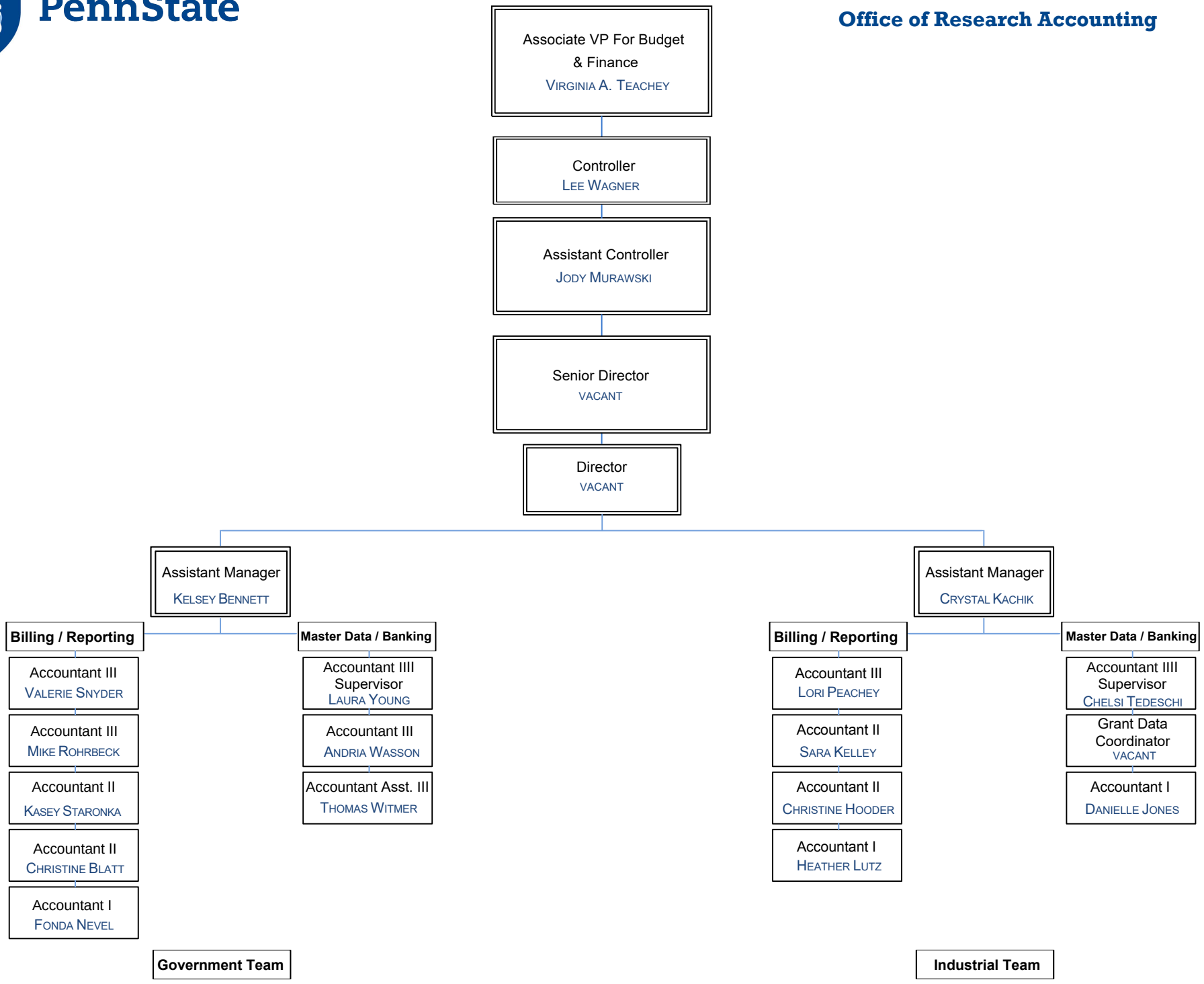

May 2023

PennState

Office of Budget & Finance

Bursar Office

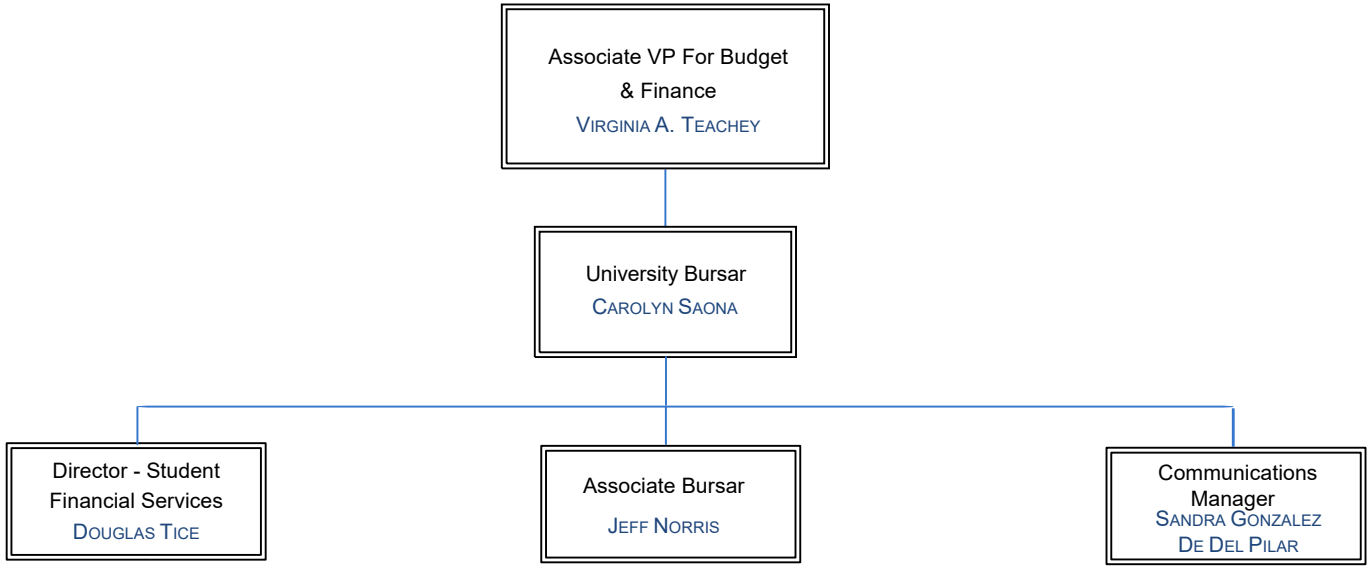

March 2023

PennState

Office of Budget & Finance

Treasury Office

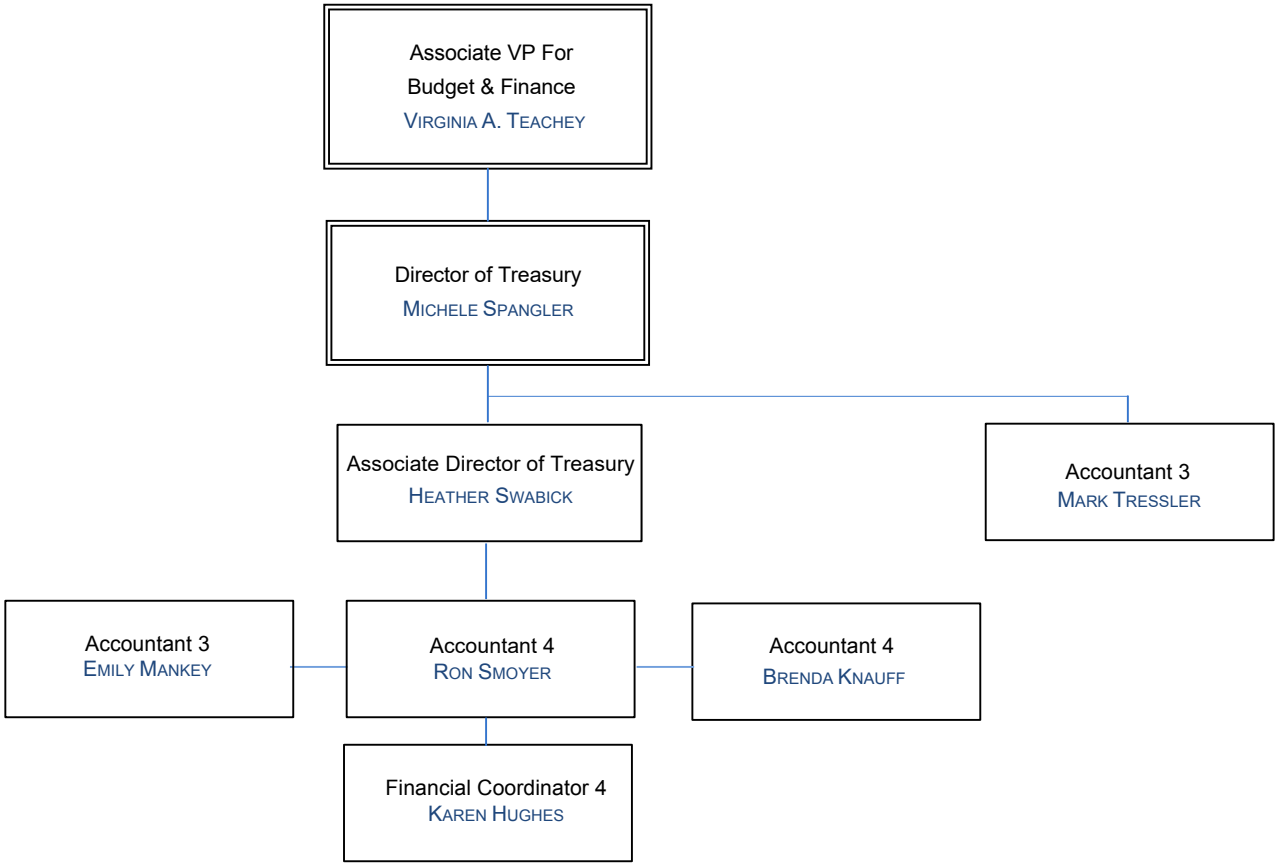

March 2023

PennState

Office of Budget & Finance

University Financial Officers

Associate VP For Finance
VIRGINIA A. TEACHEY

Director of Financial Officers
KIMBERLY J. FISHER

Associate Director Administrative Unit Financial Officers & Senior Financial Officer for F&B
MARILYN PRESTO

Associate Director Commonwealth Campus Financial Officers,
Financial Officer – Commonwealth Campuses
VACANT

Vice President Commonwealth Campuses
KELLY AUSTIN

Financial Manager Commonwealth Campuses
BRIAN GODISH

Budget Executive(s) for assigned areas

Campus Chancellor(s) at assigned campus(es)

ADMINISTRATIVE UNIT FINANCIAL OFFICERS

KAREN KYLE – Student Affairs, Campus Recreation, University Health Services
JON HARTZLER– Undergraduate Education, Graduate School, Millennium Scholars Program, Enrollment Management
CORINNA BRESSLER – Development & Alumni Relations
LORI MILLWARD – University Libraries, Educational Equity, Strategic Communications
DAN KUHN – Penn State Global, Provost, Outreach & World Campus, WPSU-TV, WPSU-FM
GWEN GUMMU – Information Technology Services
VACANT – Office of the President

FINANCE AND BUSINESS FINANCIAL OFFICERS

CHRISTINE BOWERS – Admin Units: Central Finance & Business, Human Resources, Office of Budget & Finance, CCO Special Projects
RAY SHIREY – Operations: Auxiliary & Business, Central Purchasing, Services, Physical Plant, Commonwealth Operations
BRIAN MAUERSBERG – University Police & Public Safety

Financial Coordinator
JERIE SHULTZ

COLLEGE/RESEARCH FINANCIAL OFFICERS

LESLEY MAALOUF – Agricultural Sciences
NICOLE HANE – Arts & Architecture
WESTLEY BUMBARGER – Business (Smeal)
VACANT – Communications
ROD ILGEN – Earth & Mineral Sciences
ALBA CONGIU– Education
ZACH STIMELY – Engineering
DAVID KOELLE – Health & Human Development
KERA KOLLMAN – Information Sciences & Technology
STEPHANIE CHAMBERS - Schreyer Honors
JEFFREY LIEB – Liberal Arts
STEVE KOTHS – Nursing
LAWRENCE BELL – Science (Eberly)
KIM WYATT – Penn State Law, International Affairs
DORIS ORNER – Dickinson Law
PATRICIA HICKMAN – VP for Research
KEVIN PETERSON – Defense Related Research Units (ARL-EOC)

COMMONWEALTH CAMPUS FINANCIAL OFFICERS

DANIEL MEULNERS – PS Abington
KATIE SCHNECK – PS Lehigh Valley
MATT HEARN – PS Altoona
WILLIAM DUNGEE * – PS Beaver
WILLIAM SAMLUCK – PS Behrend
LISA MIKULA – PS Berks
MARGARET BUBAN – PS Brandywine
DAN CELLA * – PS Great Valley
BRIAN KLINE (INTERIM) – PS DUBOIS
JASON BUSH * – PS Fayette, PS New Kensington
DAN CELLA *– PS Greater Allegheny
JAY SPIEGEL – PS Harrisburg
MICHAEL MORRISON – PS Hazelton
KIMBERLY BOGDAN – PS Wilkes-Barre, PS Worthington Scranton
MATT ULMER – PS Mont Alto
STEPHANIE WOOD – PS Schuylkill
WILLIAM DUNGEE * – PS Shenango
SUSAN RUCH – PS York

* - Director of Finance and Business

March 2023

PennState

Office of Budget & Finance

Budget Office

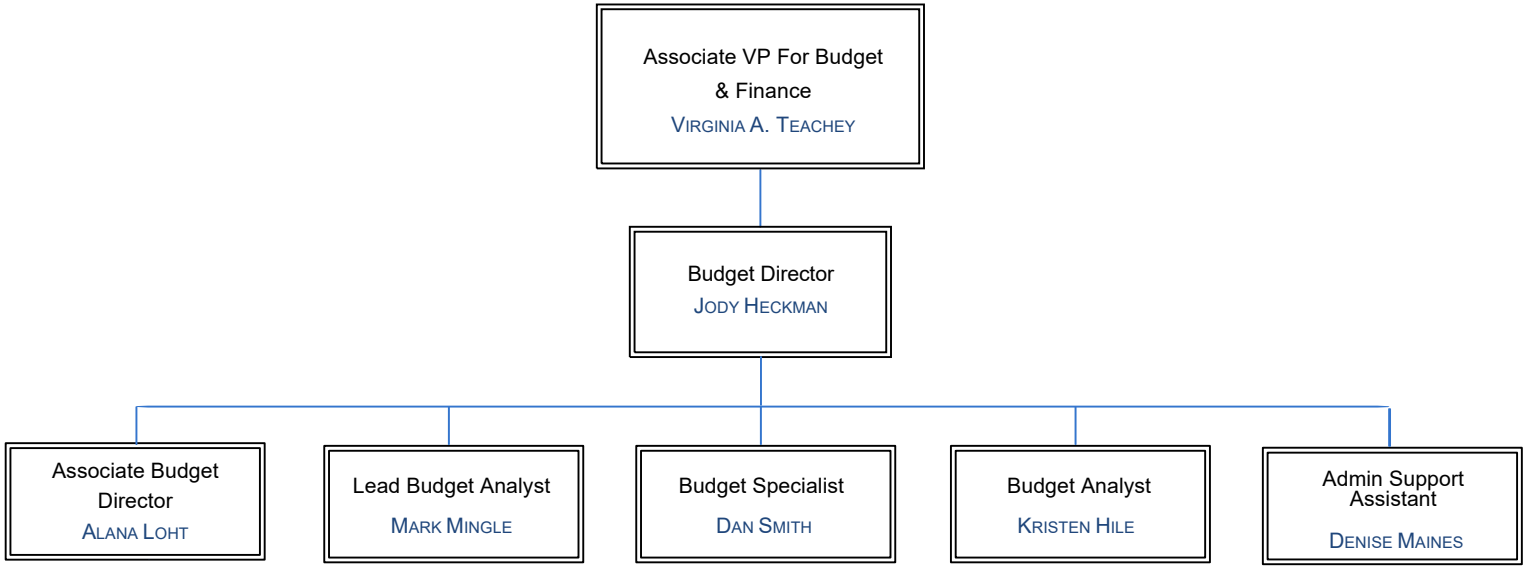

March 2023